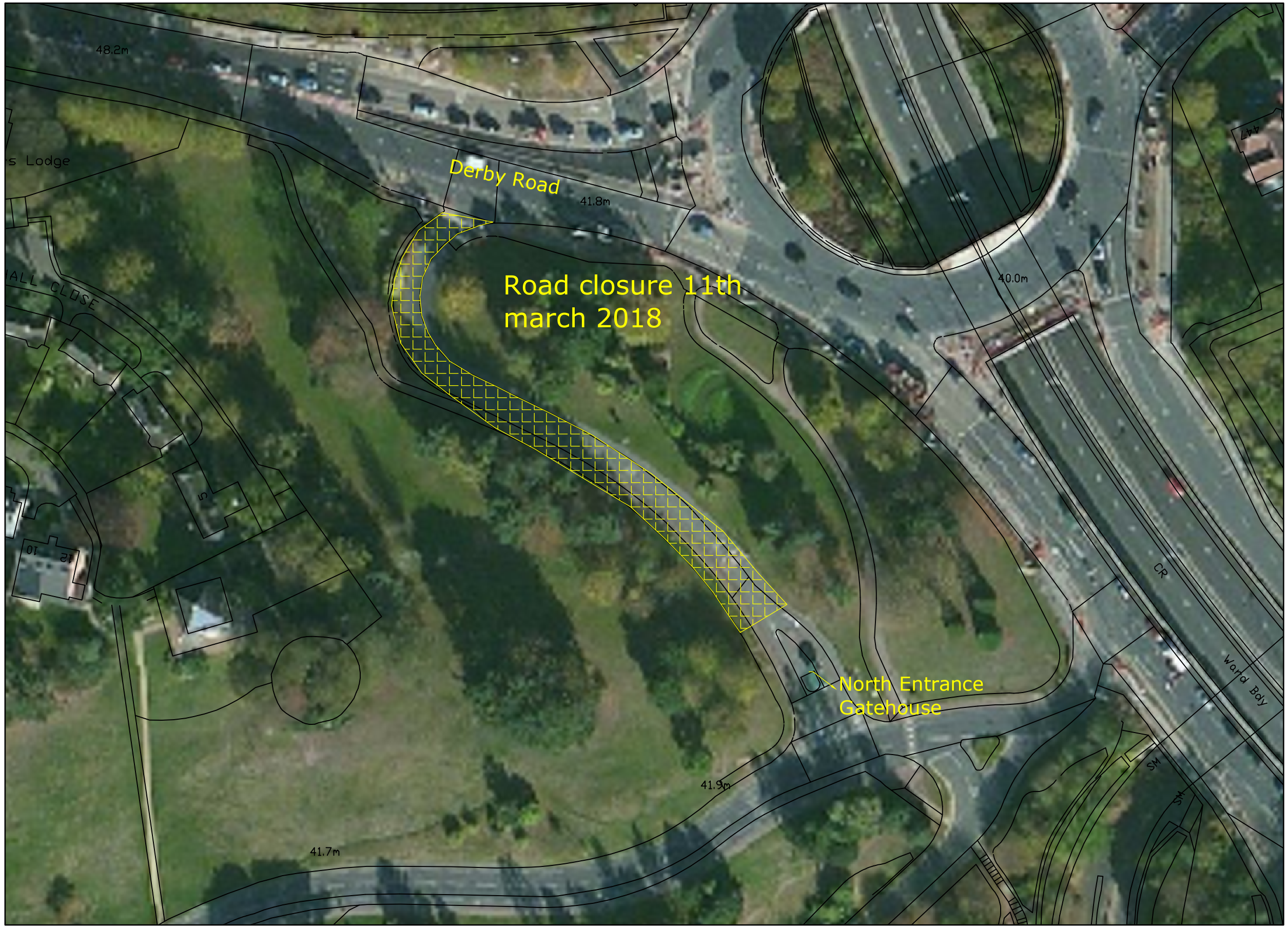

Notes

Do not scale. Use only written dimensions. Contractors must verify all dimensions before starting work and any discrepancies to be reported to the Estate Office.

© This drawing including the design and technical information contained in it remains the copyright of The University of Nottingham.
Ordnance Survey Land Line.Plus data Reproduced with the permission of the controller of Her Majesty's Stationery Office. Ordnance Survey and Land-line.Plus are registered trademarks.
© Crown Copyright 2003

Estate Office
University Park
Nottingham
NG7 2RD

Tel: 0115 951 3600
Fax: 0115 951 3636

www.nottingham.ac.uk/estate

Director of Estate Management
Chris Jaeger
BSc CEng MICE

Date	Description	By	Chk'd

Client

Project

Drawing Title

CAD. File No.

Drawn by | Checked by

Phone Number

Email address

Scale | Date

Project No. | Drawing No. | Revision

tel 0115 951 3600 fax 0115 9513636
http://www.nottingham.ac.uk/estate

n:\pc\estate\drawing_service\drawings\north_entrance_road_closure_11_03_2018.dwg